

FRONT ELEVATION

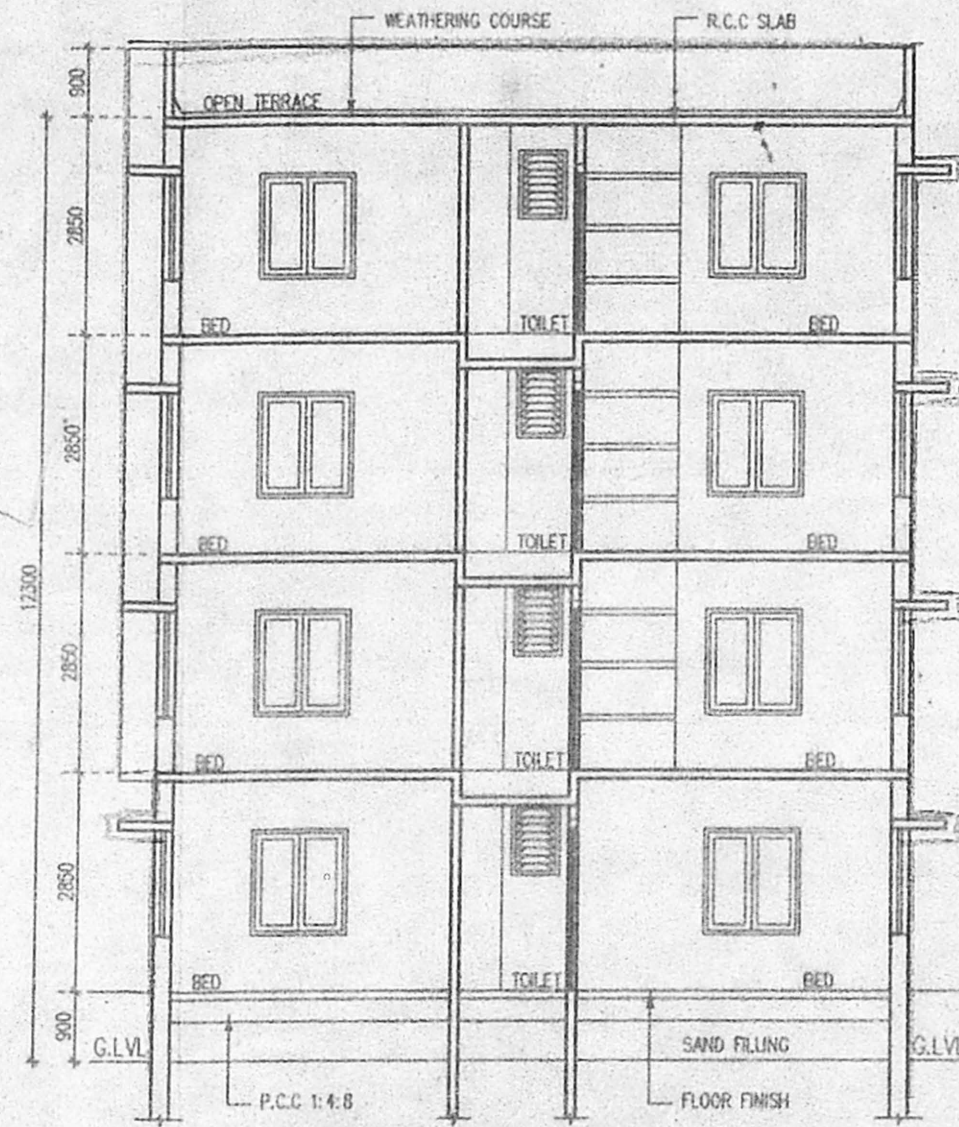

SECTION A-A

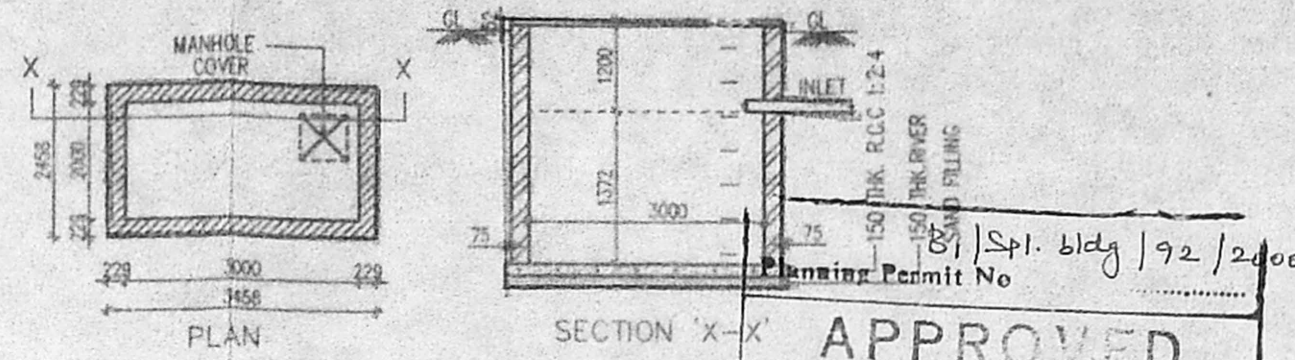

SUMP DETAIL

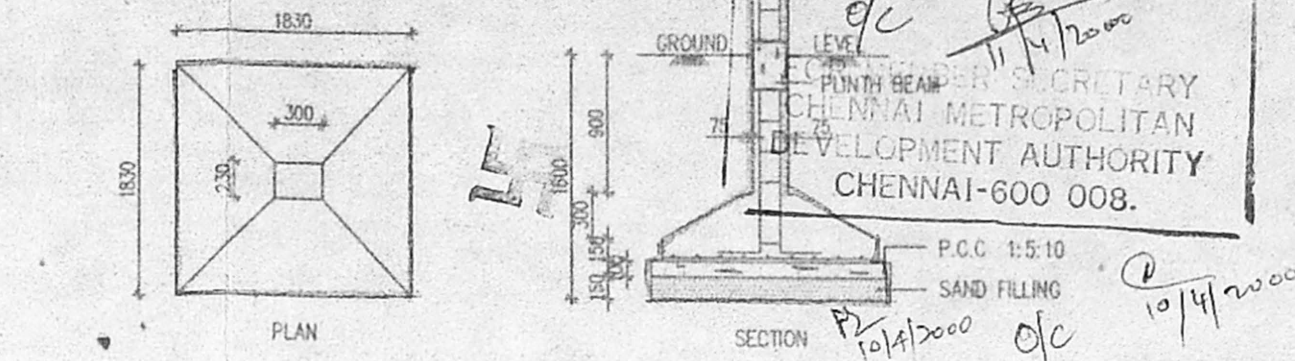

FOUNDATION DETAIL

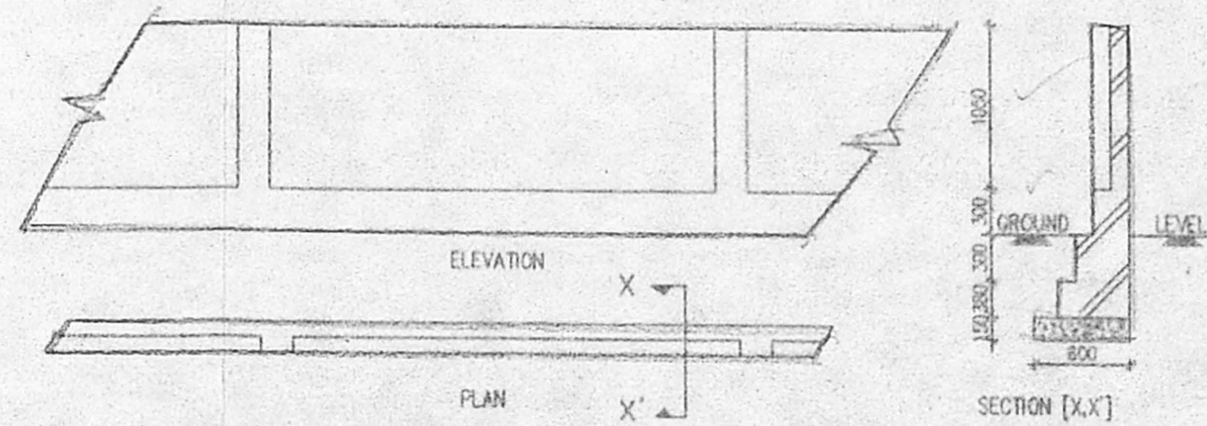

COMPOUND WALL DETAIL

CONSERVATION OF RAIN WATER

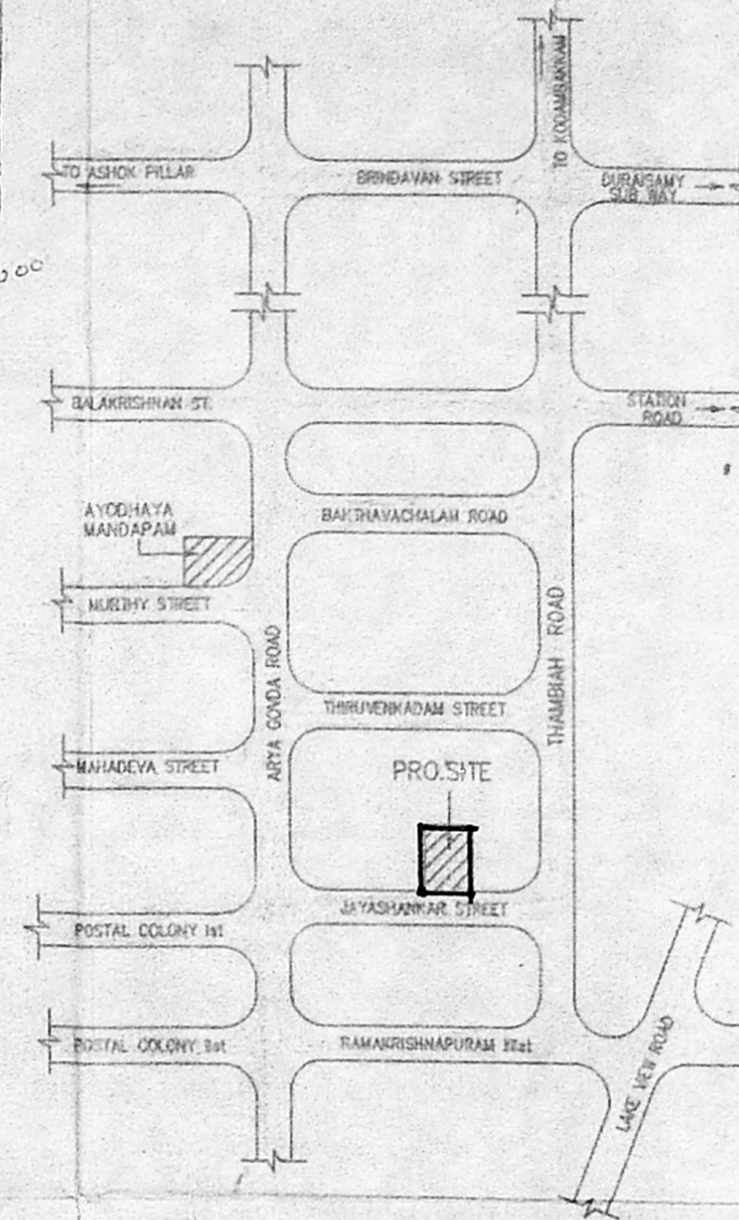

KEY PLAN

(NOT TO SCALE)

SCHEDULE OF JOINERY			
TYPE	DETAIL	WIDTH	HEIGHT
MD	C.W. PANELLLED DOOR	975	2100
D1	A.S.T. - DOOR	1200	2100
D2	A.S.T. - WINDOW	1200	1100
W	GLAZED WINDOW	1800	1200
W1	P.A. - DOOR	1200	1200
KW	KITCHEN WINDOW	1200	900
V	C.W. GLAZED VENTILATOR	1200	900
O	OPEN	762	2100

SPECIFICATION	
FOUNDATION	CONCRETE
BRICK WORK	REDA BRICKS
PLASTERING	C.M. 1:1 FOR WALLS & 1:2 FOR CEILING
FLOORING	MOSAIC
CEMENT PAINT	2 COAT FOR WALLS & 1, EXTRA COAT FOR CEILING
R.C.C.	1:2:4 FOR SLABS & LINTELS
WOOD WORK	ALL WOOD WORKS IN BEST QUALITY TIMBER
WEATHERING	B.JELLY LIME MORTAR OVER ROOF COURSE
	SLAB ONE LAYER OF COUNTRY TILES

COLOUR INDEX:	
PROPOSED	[Color swatch]
ROAD	[Color swatch]
BOUNDARY	[Color swatch]

AREA STATEMENT	SQ. M
TOTAL SITE EXTENT:	401.000
GROUND FLOOR	145.070
FIRST FLOOR	152.047
SECOND FLOOR	152.047
THIRD FLOOR	152.047
TOTAL BUILTUP AREA	601.211
GROUND COVERAGE:	37.91%
F.S.I	1.499

PROPOSED RESIDENTIAL BUILDING IN T.S NO: 42, BLOCK NO: 41, OF KODAMBAKKAM VILLAGE, AT DOOR NO: 24, JAISHANKAR STREET, WESTMAMBALAM, CHENNAI - 600 033.

NAV-JAIN	SCALE : 1 : 100
	DATE : 23/11/99
	DRAWN : R.M

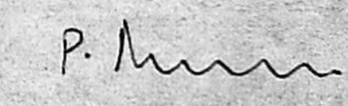
OWNERS SIGNATURE/POWER AGENT

ARCHITECT

W. ANAND
 B. Arch. M.B.M. A.I.A.
 ARCHITECT & PROJECT CONSULTANT
 Council Reg. No. CA/88/11631
 No. 42/1, Velachery Road Road,
 Guindy, Chennai - 600 032
 Contact: 91 44 2353070 032
 PH: 235 3070

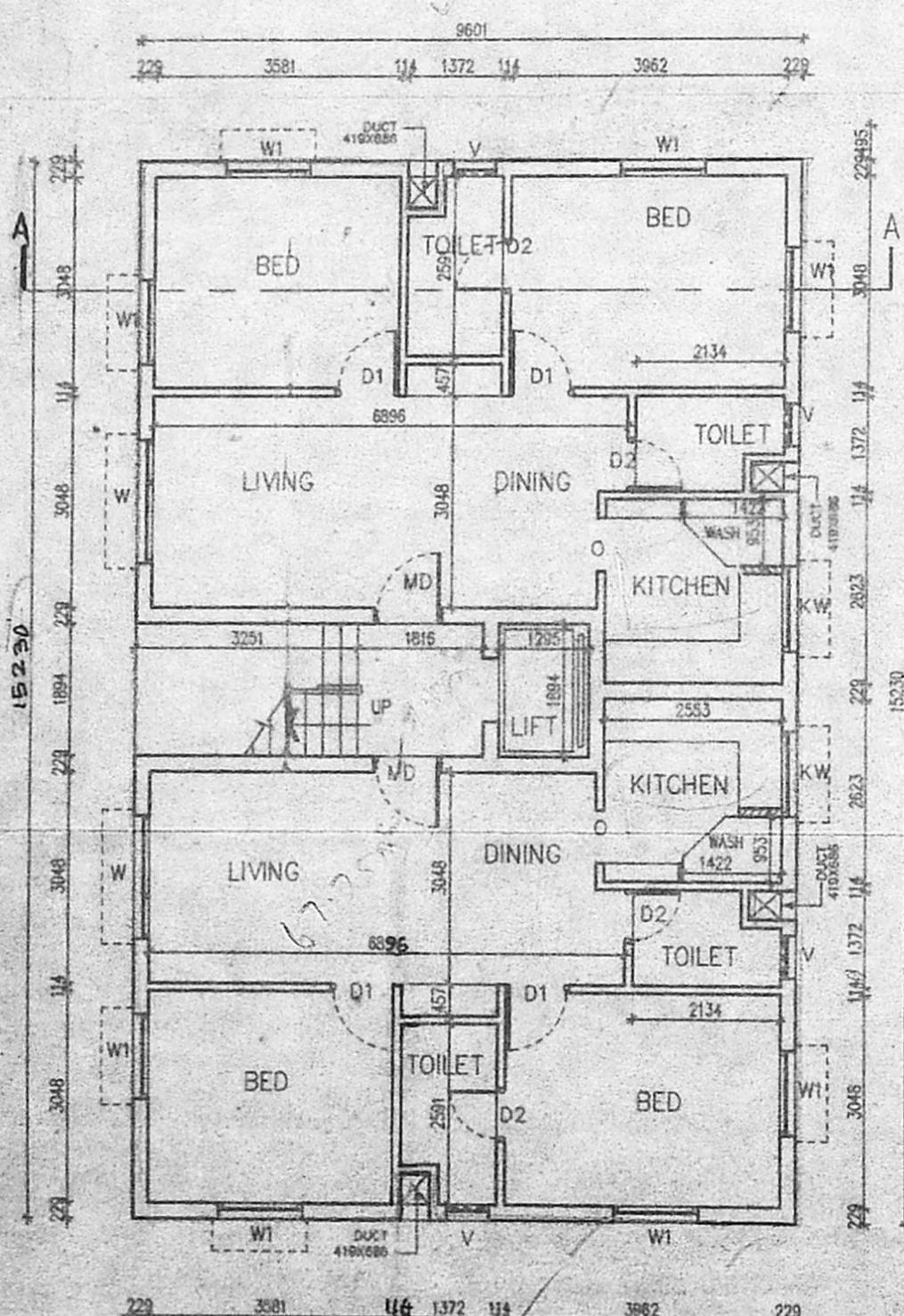

GROUND FLOOR PLAN

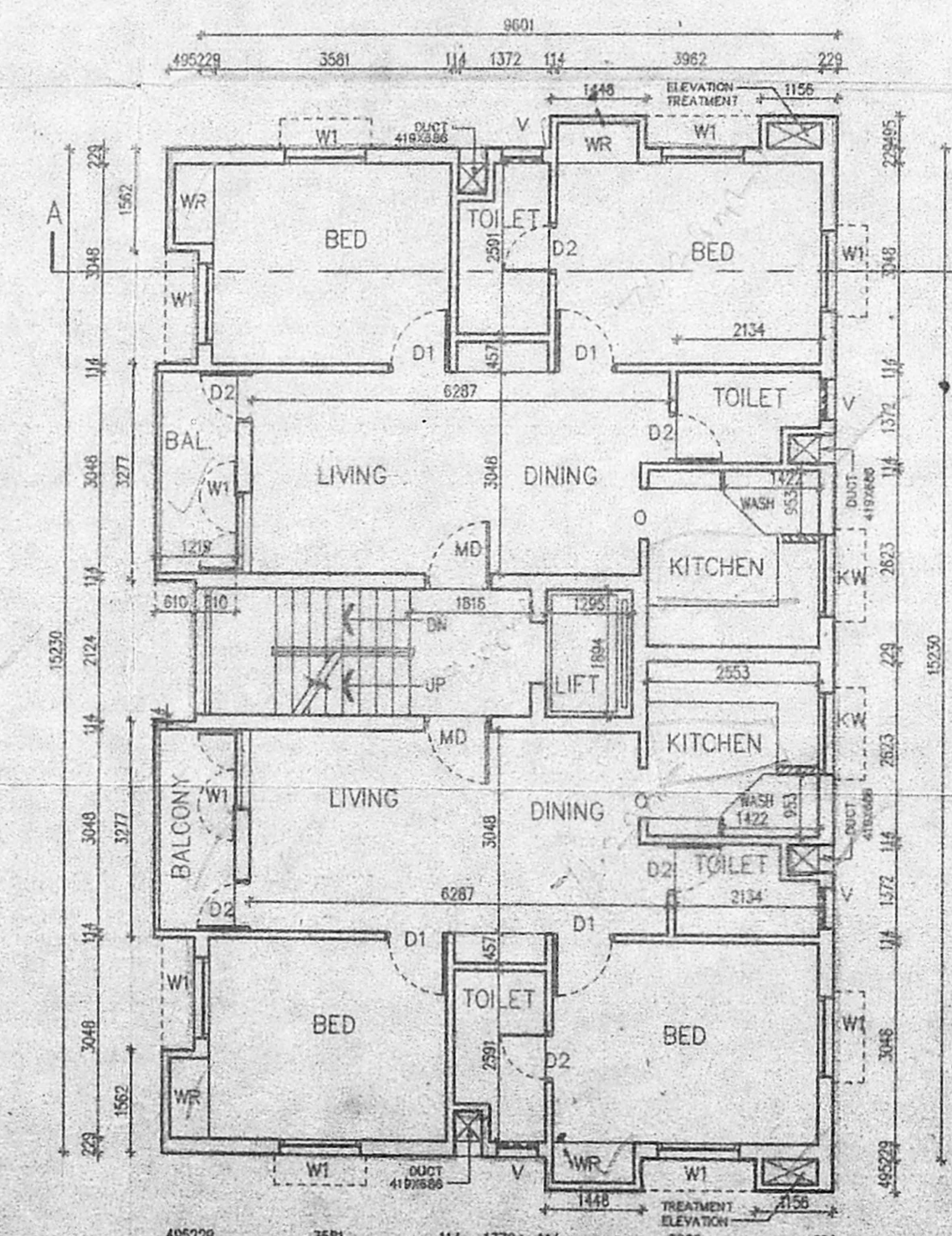

TYPICAL FLOOR PLAN (1st, 2nd & 3rd)

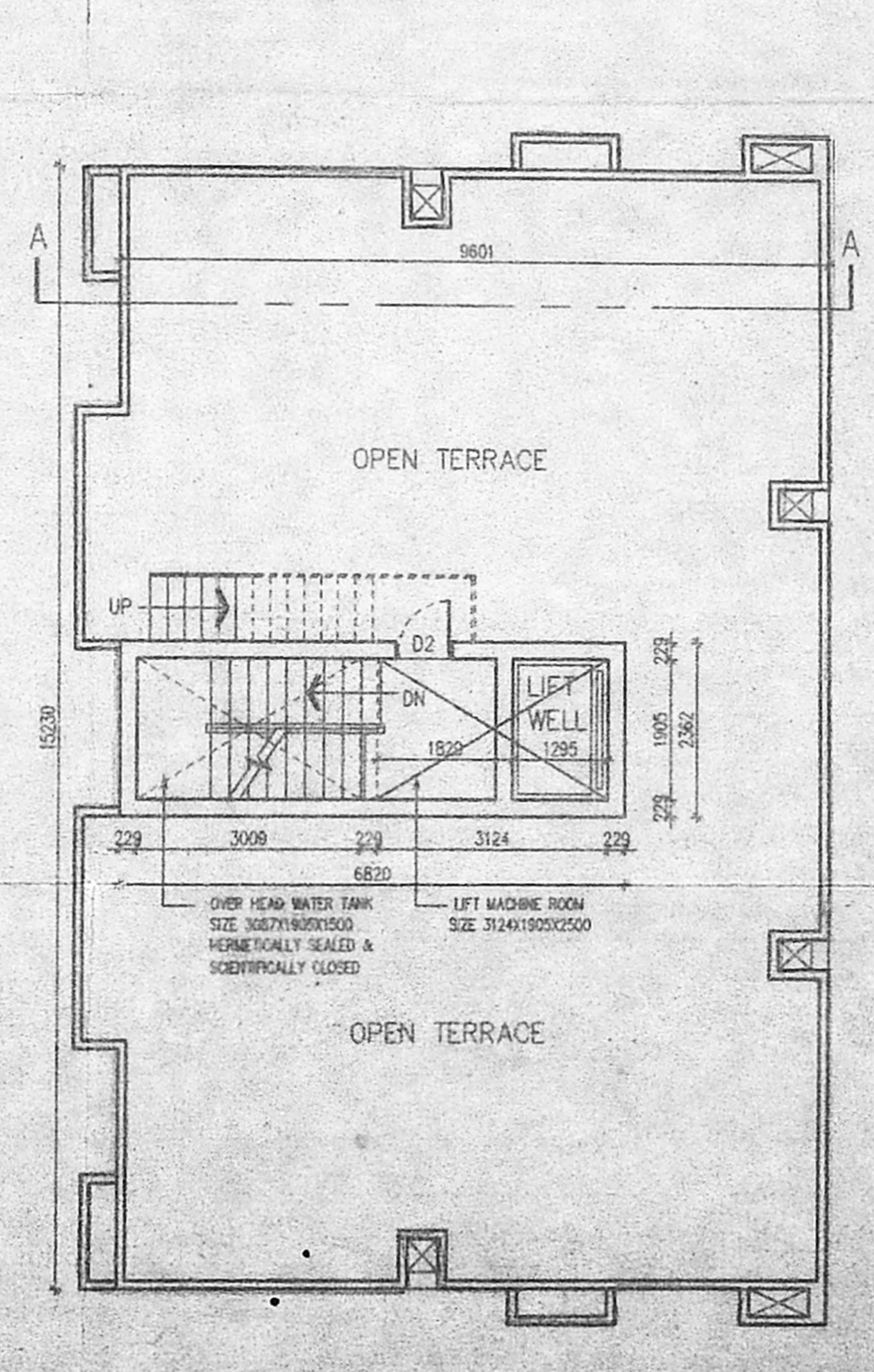

TERRACE FLOOR PLAN

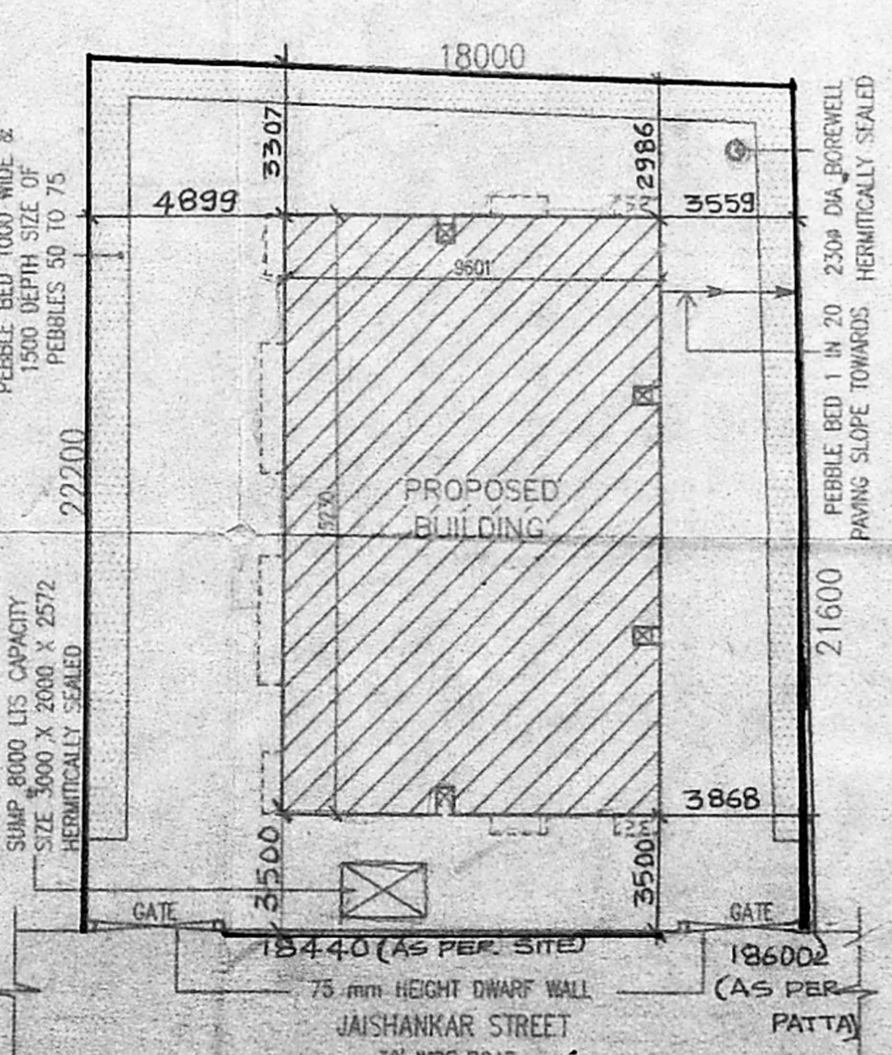

SITE PLAN (SCALE 1: 200)